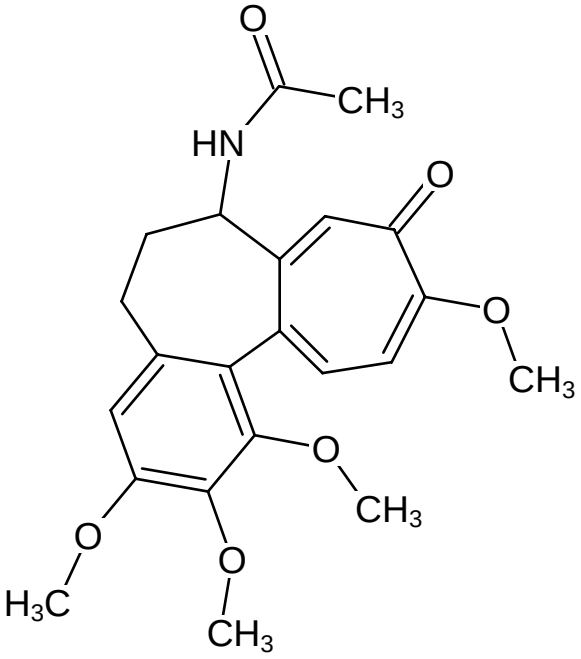
O
CH3
HN
O
O
CH3
O
CH3
O
H3C
O
CH3